

FRONT ELEVATION

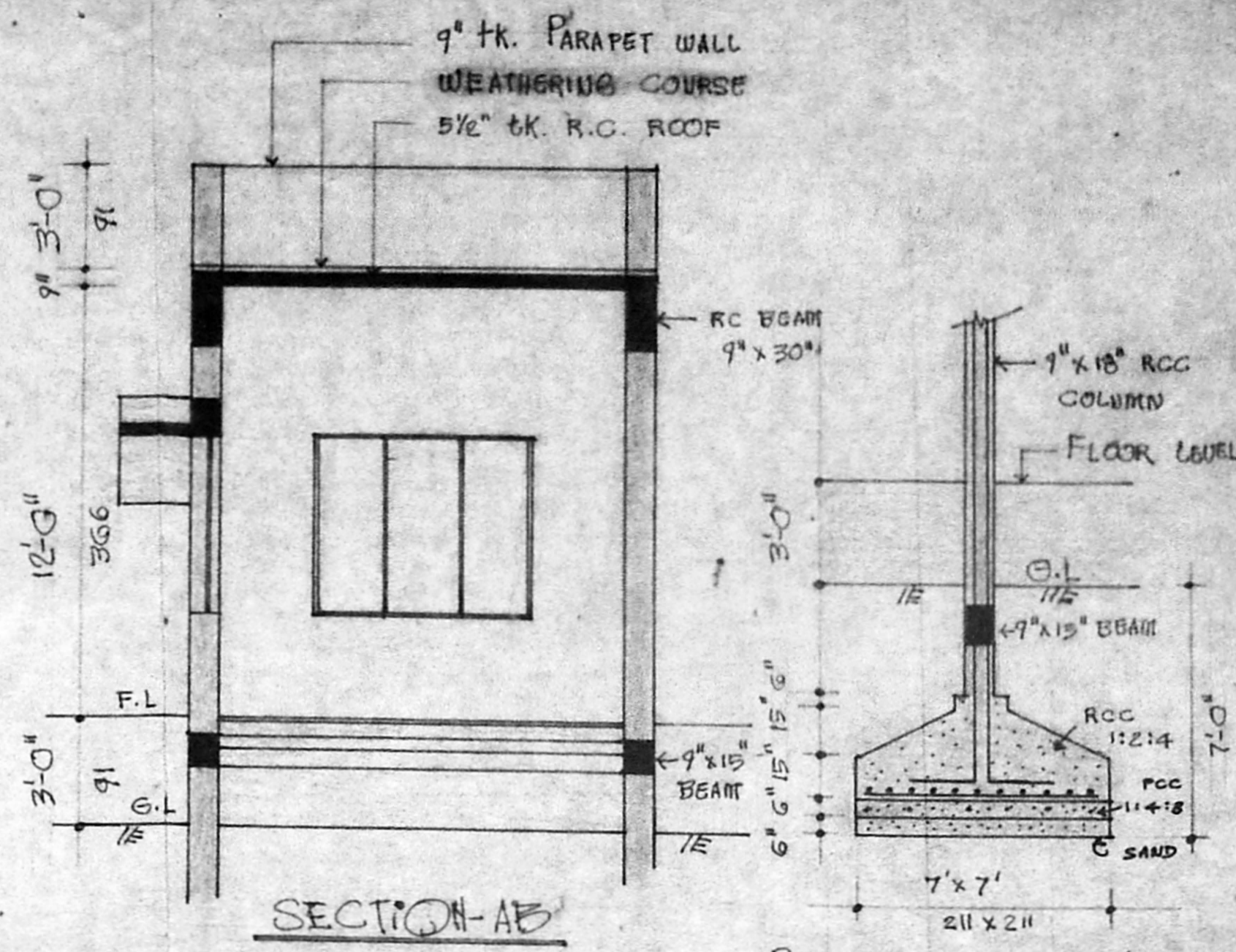

SECTION-AB

COLUMN-FOUNDATION DETAIL

Planning Permit No. 2/PP/23/9
APPROVED PROPOSED
 SUBJECT TO THE CONDITIONS ROAD
 THIS OFFICE LETTER.
 No. 1988/94 Date 13/5/88
 N.V.K. *N.V.K. Raju*
 FOR MEMBER SECRETARY
 MADRAS METRO POLITICAL
 DEVELOPMENT AUTHORITY
 MADRAS - 600 008.

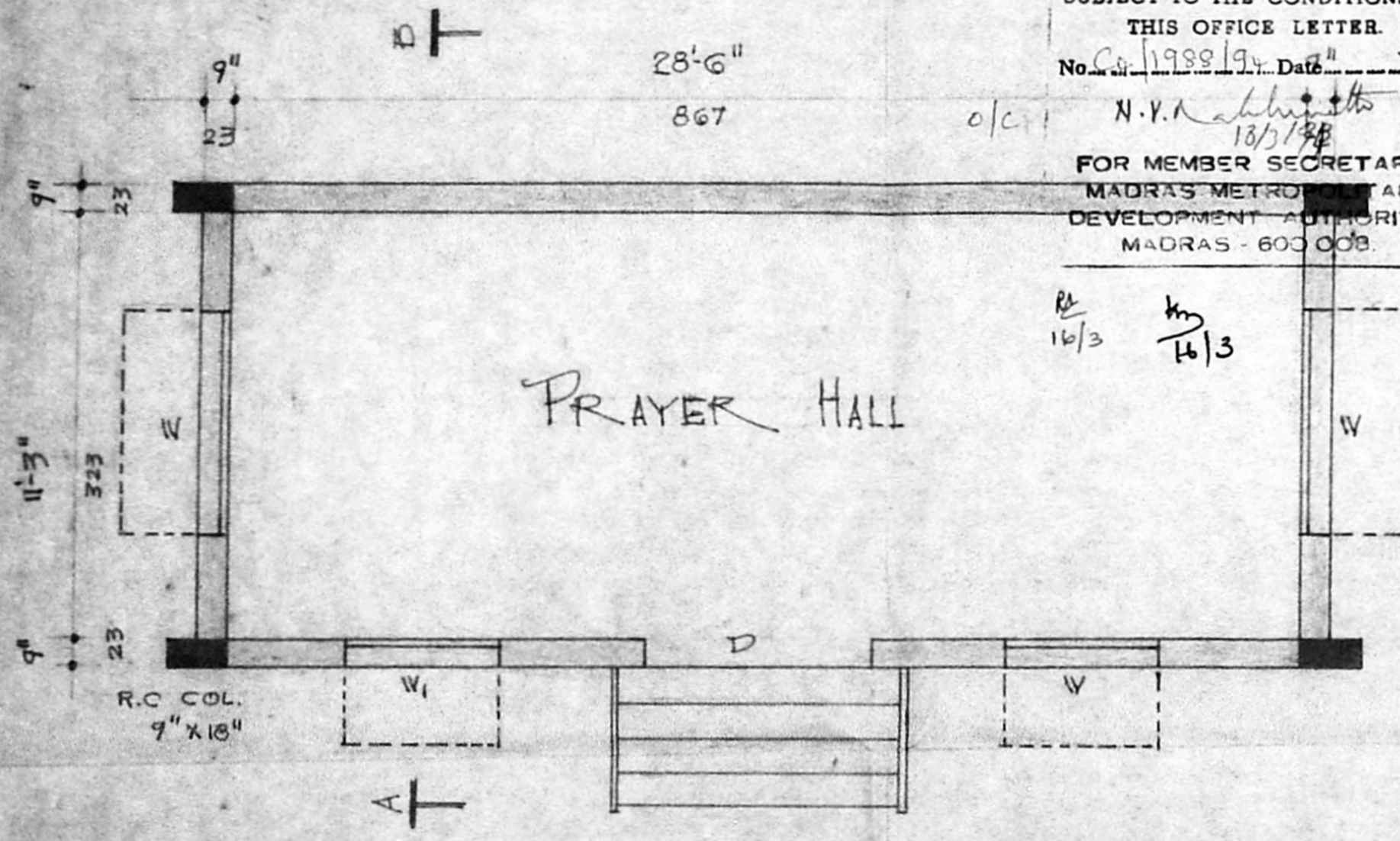

GROUND FLOOR PLAN

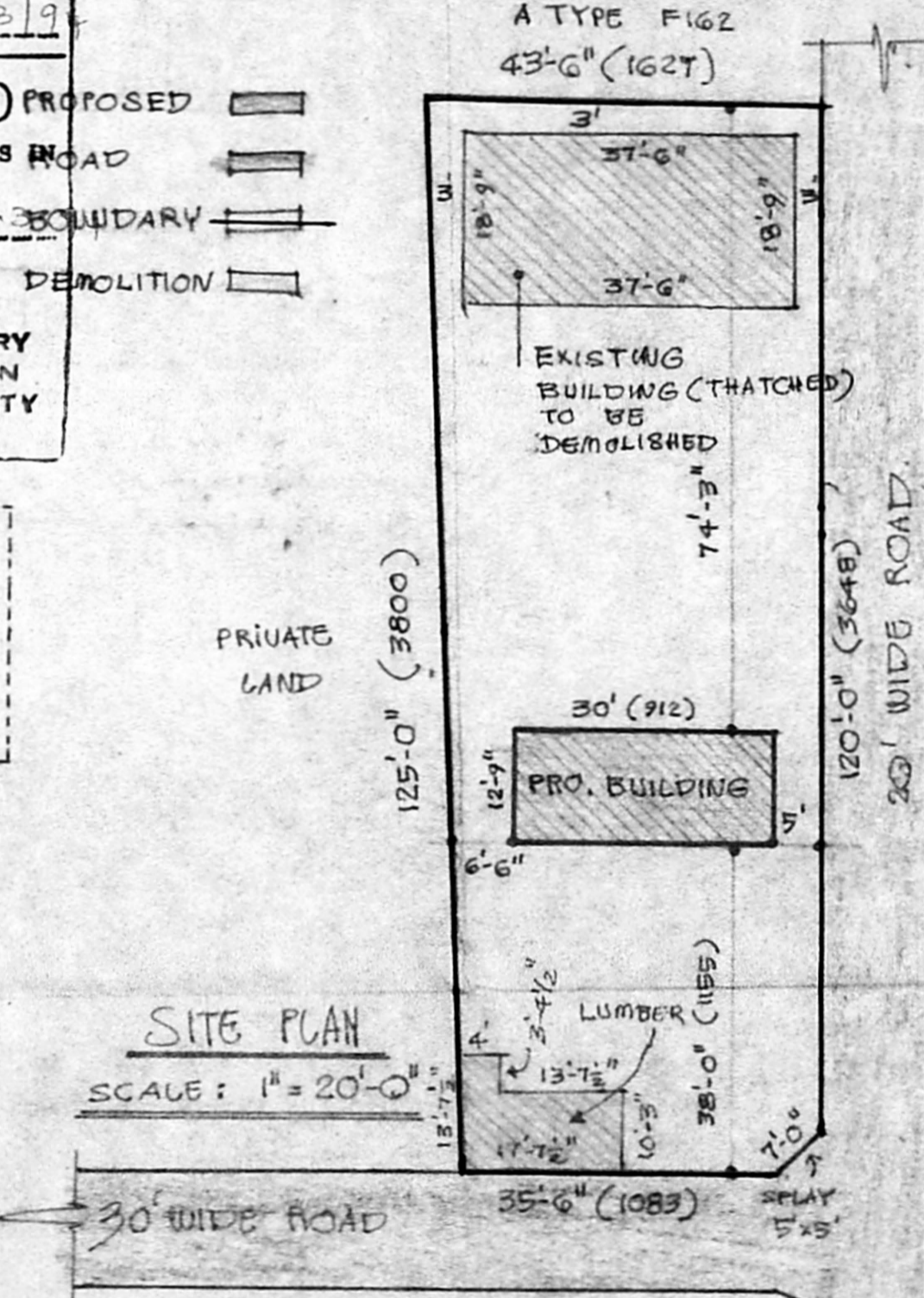

SITE PLAN

SCALE: 1" = 20'-0"

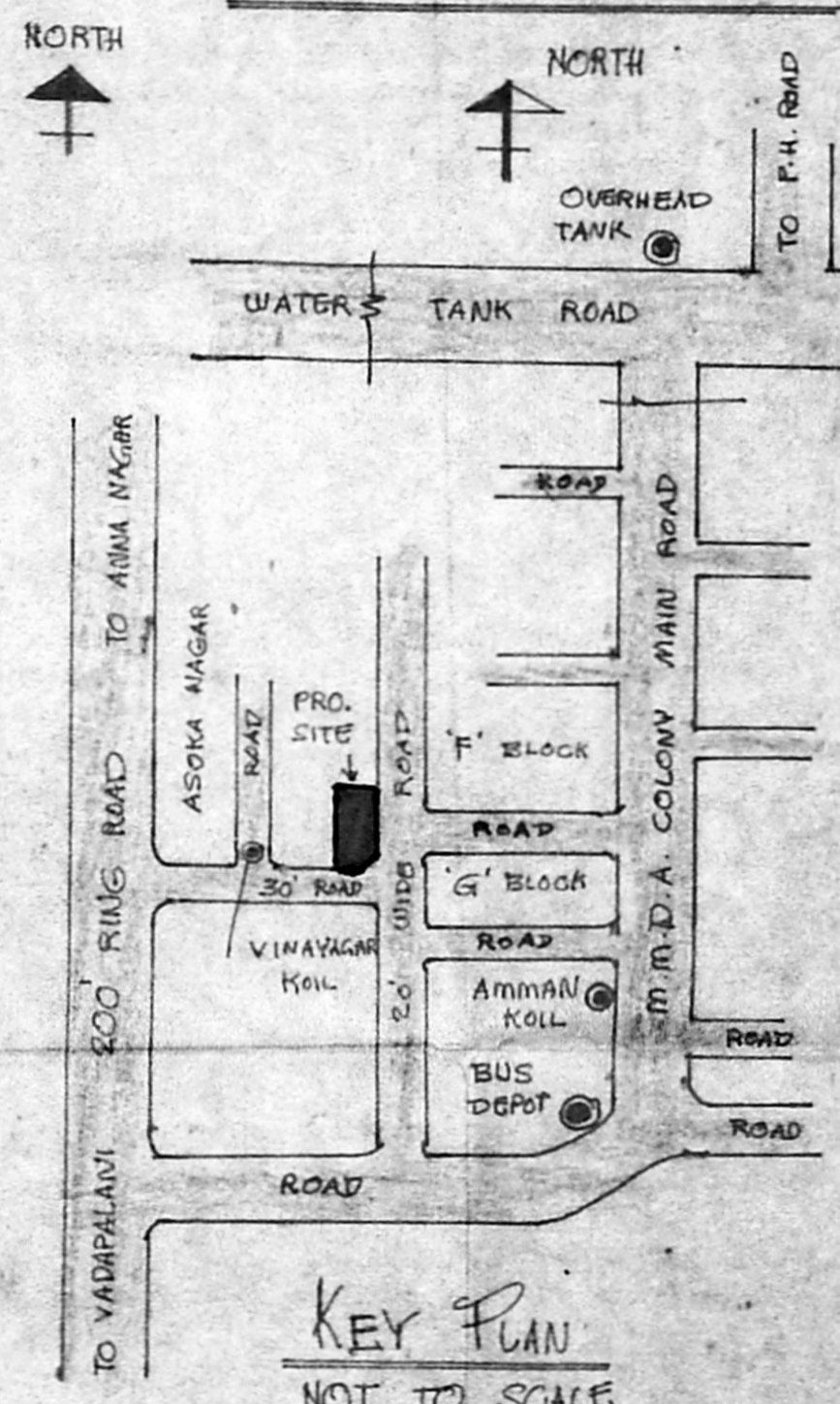

KEY PLAN
NOT TO SCALE

GENERAL SPECIFICATION

1. MUD MAT IN P.C.C 1:4:8
2. BRICK WORK IN CM 1:6
3. TIE BEAM, LINTEL, ROOF BEAM, ROOF SUNSHADE ETC IN R.C.C 1:2:4
4. FLOORING IN P.C.C 1:4:8
5. PLASTERING IN CM 1:5 & 1:3

SCHEDULE OF JOINERY

D TEAK WOOD DOOR	6' x 8'
W T.W WINDOW	6' x 4'-6"
WI T.W WINDOW	4' x 4'-6"
PLOT AREA	: 5238 SQ' (486.80 m ²)
BUILDING AREA	: 383 SQ' (35.54 m ²)
DRAWN BY: M. Natarajan. LCE	
SCALE: 1 INCH = 4'-0"	

Phone: 618806
D. S. Parthasarathy,
 Civil Engineer - Licenced Surveyor No. 31
 CORPORATION OF MADRAS,
 4, Chengalvarasu Maistry Street,
 RAMALINGAPURAM, MADRAS-12.

For I.B.C.O. REGIONAL COUNCIL-TAMILNADU
 PRESIDENT
 OWNER

PROPOSED CHURCH BUILDING AT
 PLOT NO. F 206, T.S NO. 5 (PART), BLOCK 22,
 M.M.D.A COLONY, ARUMBAKKAM, DIVISION NO.
 MADRAS- FOR THE INTERNATIONAL COUNCIL
 OF CHRISTIAN CHURCH, REGIONAL COUNCIL-
 TAMIL NADU, INDIA.